# BIOVIRIDIAN

Excellence in HPLC-MS Analysis

## CERTIFICATE OF ANALYSIS

Web Verification Code: **COA9131**

SAMPLE RECEIVED
**September 9, 2026**

COA ISSUED
**September 11, 2026**

### SAMPLE INFORMATION

Vendor
Open Eye Labs-Force

Sample Name
**GLP-2T 20mg**

Lot Number
**2TOS91726**

MW (g/mol)
**4813.5**

### ANALYTICAL METHODS

**Identity:** Confirmed via LC–MS/MS
**Purity:** RP-HPLC (214 nm)
**Content:** HPLC quantitation

### TEST RESULTS

| Specification | Result | Method | Status |
|---|---|---|---|
| Identity: GLP-2T | Tirzepatide | LC-MS/MS | ✓ Conforms |
| Content | 10.72, 10.18 mg | HPLC Quantitation | ✓ Conforms |
| Overall Purity | 99.83% | RP-HPLC (214 nm) | ✓ Conforms |

**HPLC Chromatogram · Retention Time** 11.891 **min**




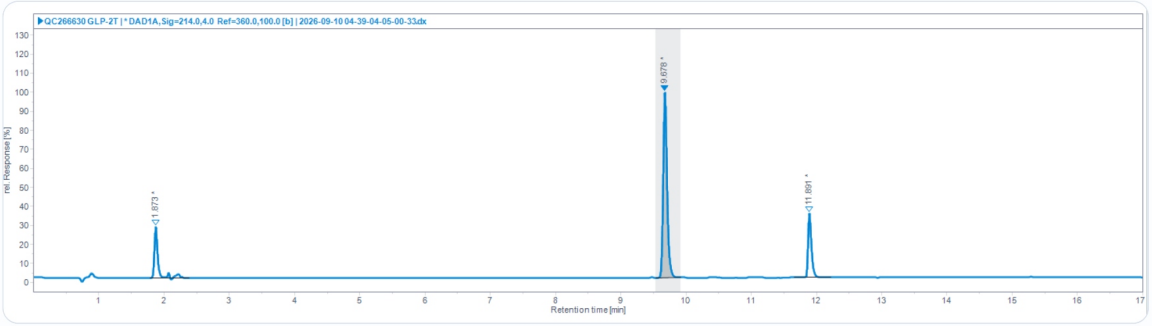


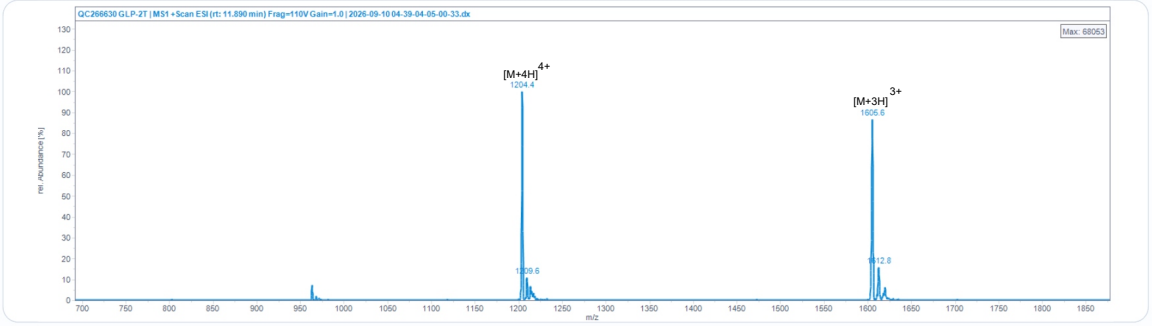


**Certification:** This Certificate of Analysis confirms that the tested material meets or exceeds Bioviridian's analytical quality specifications for peptide research use.

Verify authenticity at **bioviridians.com/coa-search.html** using the Web Verification Code above.

info@bioviridians.com

Shane Straight

**Shane Straight, M.S.**
Principal Chemist, Bioviridian Inc.