BIOVIRIDIAN

Excellence in HPLC-MS Analysis

CERTIFICATE OF ANALYSIS

Web Verification Code: **COA8596**

SAMPLE RECEIVED
August 28, 2026

COA ISSUED
September 2, 2026

SAMPLE INFORMATION

Vendor
Open Eye Labs-Force

Sample Name
GLP-3R 20mg

Lot Number
3ROS81426

MW (g/mol)
4731.3

ANALYTICAL METHODS

Identity: Confirmed via LC–MS/MS
Purity: RP-HPLC (214 nm)
Content: HPLC quantitation

TEST RESULTS

Specification	Result	Method	Status
Identity: GLP-3R	Retatrutide	LC-MS/MS	✓ Conforms
Content	20.91 mg	HPLC Quantitation	✓ Conforms
Overall Purity	99.83%	RP-HPLC (214 nm)	✓ Conforms

HPLC Chromatogram · Retention Time 11.841 **min**



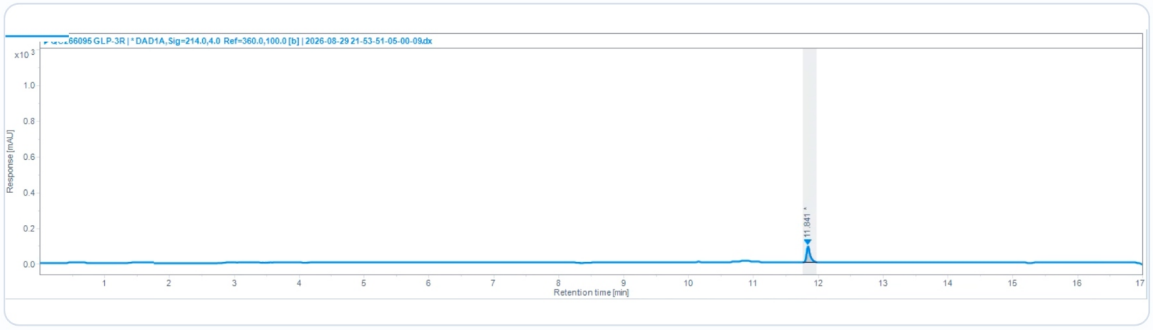

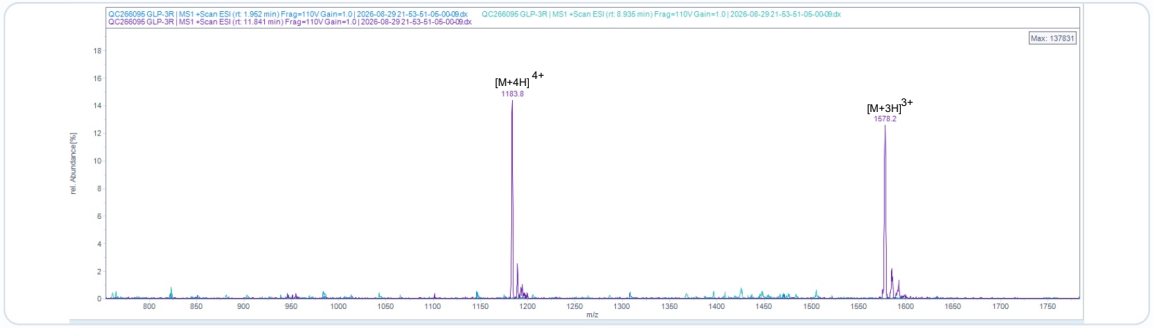

Certification: This Certificate of Analysis confirms that the tested material meets or exceeds Bioviridian's analytical quality specifications for peptide research use.

Verify authenticity at **bioviridians.com/coa-search.html** using the Web Verification Code above.

info@bioviridians.com

Shane Straight

Shane Straight, M.S.
Principal Chemist, Bioviridian Inc.